

The logo for ibml Coretex, with 'ibml' in white and 'Coretex' in a vibrant purple color, followed by a registered trademark symbol.

ibml Coretex®

Advance Mission-Critical Capture with AI-Powered Extraction

See how the market's fastest capture platform tackles ultra-high volumes

Turn unstructured documents into reliable, auditable data fast with ibml's AI-powered IDP platform—ibml Coretex. Stay secure, compliant, and in control of your data while cutting your processing times from weeks to hours.

Introduction

Overhaul Your Capture Performance

Rising Overhead Costs... Stricter Compliance... Complex Documents... Sluggish Speeds...

Sound familiar? If you're struggling with these issues, it means your organization isn't reaching its true performance potential—and valuable information isn't getting into the hands of decision-makers as quickly as it could be.

Why not accelerate your document capture once and for all?

It's time to reach new heights with your scanning abilities while saving more than ever before. Up your game by harnessing a highly intelligent and robust document capture solution that delivers efficiencies and process improvements far greater than any other on the market.

Meet ibml Coretex®. With secure, containerized AI and next-generation IDP software, ibml Coretex® gives you everything you need to modernize your document operations:



- Centralize your scanning processes and manage everything from indexing to redaction in one secure system
- Turn unstructured documents into clean, reliable data with AI modules that read, reason, and route automatically
- Ensure airtight security and compliance with fully on-prem AI that never leaves your environment
- Achieve greater ROI with predictable payments and no surprise fees
- Reduce exceptions and rework using confidence scoring and human-in-the-loop controls for higher accuracy
- Stand up new workflows fast with simple natural-language setup—no templates or rule-building required



Discover the difference. **ibml Coretex.**

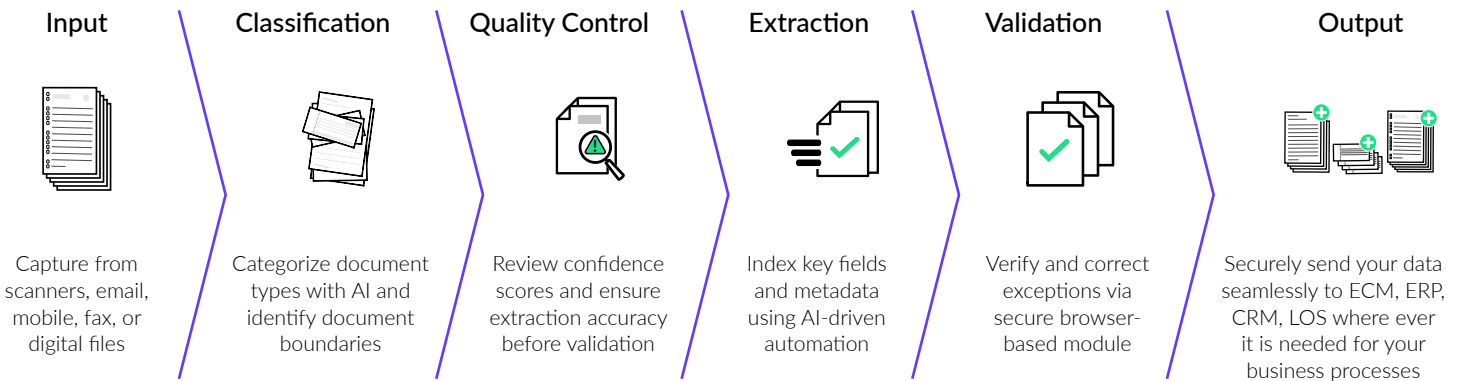

AutoIndex AI

AutoClassify AI

AutoForms AI

Discover Our New AI Modules

Rapidly automate indexing, classification, and more

Getting Started

Make Fast Capture Affordable and Easy

Are you struggling with mounting software license fees and increasingly complex IT requirements?

Simplify and save on all of it by harnessing a platform that is not only designed for speed and volume, but also for affordability and ease-of-use. Pay only for what you need with one easy subscription based on estimated volumes. With fast deployment and a low-shot setup, ibml Coretex makes it easy for IT to integrate downstream systems and manage entire infrastructure networks.

Scale, upgrade, or adjust volumes as needed as you customize ibml Coretex

Reduce overhead with remote scanning feature



Scan directly to a centralized location without affecting a scanner's daily throughput

Utilize a remote SQL database located in a central location to:



Reduce the amount of hardware required at each location



Improve security by limiting the number of databases vulnerable to cyberattack

Pay for only what you need



With ibml Coretex, you only pay for the capabilities and volume needed, never anything more

Input

Enhance Usability

Your operators need an intuitive, easy-to-use interface and highly secure access to achieve stellar throughput speeds with the highest possible accuracy. Give all of that to them and more with ibml Coretex.



Reduce overhead and training with a smart on-screen wizard

- Guides new operators
- Helps administrators set up jobs easily
- Enables IT to provide support



Streamline scanning with an intuitive operator interface featuring easy-to-use controls:

- Quickly create new batches and begin scanning
- Switch easily between continuous feed and manual feed mode for difficult documents
- Flag documents for rescanning
- Rescan documents with ease
- Edit document data (with the right permissions)
- Fit, rotate and zoom in and out on images, among other options, to ensure quality
- Achieve optimum output by adjusting image settings on the fly



Get a quick start with simplified job setup

- Enable rapid job creation with rules- and actions-based job setup capabilities
- Utilize job configuration tools, including a step-by-step Scan Job Setup wizard
- Streamline the configuration of TIFF images and settings
- View a history of all job changes and restore if needed



Stay productive while viewing and managing scanned batches without interrupting the scanning process

- Drag and drop batches into the recycle bin or into multi-thread processes, allowing for continued scanner operation while batches are being deleted
- Choose how to group batches for quick and easy navigation
- Use configurable auto refresh option to keep the view current
- Save filters and grouping to a custom view to quickly see batches that are important to your business



Ensure secure global access

- Use centralized authentication to provide a single login for secure global access to all Capture Suite applications
- Customize access for specific users and groups, depending on security requirements
- Manage multiple database configurations from one central point
- Login using one of several methods: Windows authentication, ibml database authentication, or one-click login using the current logged-in Windows account

AI-Powered Modules

Add More Power to Your Processing

Cut down on manual labor by speeding indexing, classification, extraction, and redaction with ibml's AI-powered modules—wholly contained behind your own firewall.

Reduce manual keying tasks by **80%**

Simplify and save time



Speed up processing times with the ability to run AI-powered extraction and indexing 24/7



Process any document format using simple natural-language prompts



Deploy on-premises or in your private cloud



Maintain high accuracy with confidence thresholds and human-in-the-loop review

Discover the Modules:

- **AutoIndex AI** – Automatically indexes documents by extracting and applying key metadata.
- **AutoClassify AI** – Understands document types and boundaries to separate and organize them into categories or workflows based on their content.
- **AutoForms AI** – Extracts data from complex forms, including handwritten or variable layouts.

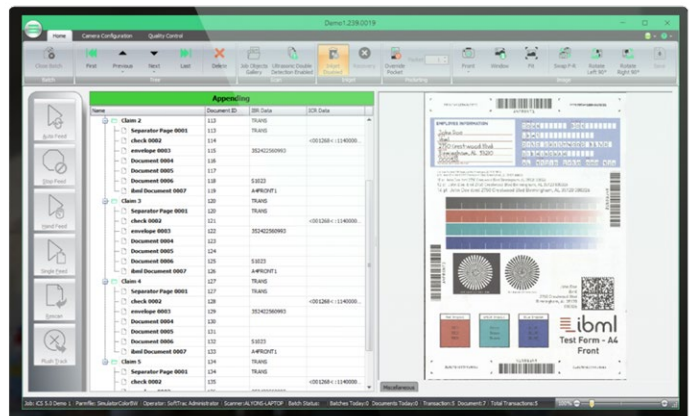

Processing

Raise the Quality of Capture

Quality is #1 and without it capture can become a wasted effort. Achieve the highest quality and most accurate capture for downstream systems with automated quality control and validation steps to ensure only the best images are transferred to the next line of business applications.

Quality Control

Perform quality control from anywhere with our browser-based module that helps you catch potential issues early:

- Quickly review images of documents using an adjustable speed auto-scroll
- Flag documents for recapturing
- Redact parts of documents for security
- Highlight information that needs attention
- Import, rotate batches or individual documents
- Search for specific documents by ID, type, or key data such as IJP, barcode or MICR information
- Easily filter batches by date, job status, or operator
- Automatically queue batches for review based on priority

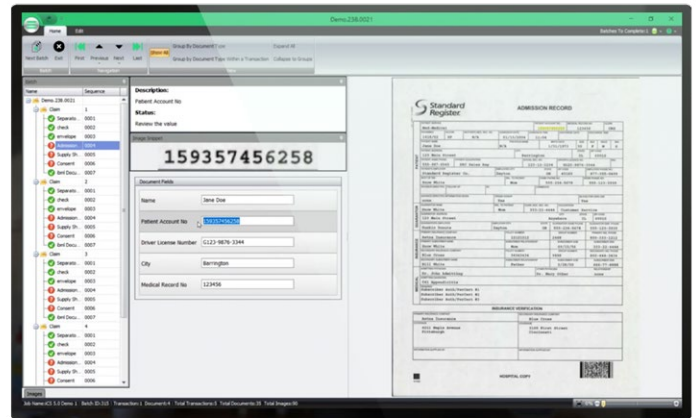

Validation

Validate and repair information quickly, easily, and securely from anywhere in the world

- Automatically performs lookups to validate, populate, and repair data—including barcodes, MICR, and OCR
- Auto-routes exceptions and presents them to operators for quick review when human intervention is needed
- Enables validation from anywhere using the secure browser-based Thin-Client Validation Module
- Allows users to select or prioritize batches at the job level and easily navigate fields needing repair
- Accelerates turnaround times and improve compliance with built-in analytics and reporting

Output

Optimize Downstream Delivery

With more ways to deliver captured images than ever before, there's no shortage of possibilities on how to utilize, purify, and harness your data for accelerated decision-making intelligence.

Post Scan

Manage images and data from your scanners and other sources to integrate directly into a wide range of systems including:

- Enterprise Content Management (ECM) systems
- Workflow/business process automation systems
- Image and data archives
- Other data entry/automated data capture systems

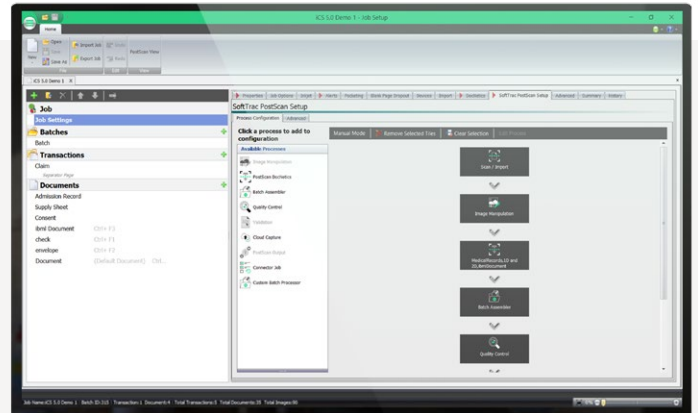

Power through document volumes coming from multiple sources of input:

- Combine groups of documents into non-searchable PDF files
- Combine groups of documents into a single multi-page TIFF or PNG file
- Automatically import images and data from a watch folder or email server
- Use metadata to apply business logic for processing batches
- XML output Image Manipulation
- Image output based on color detection
- Automated document re-orientation
- Overlay of a virtual endorsement on a page
- Improve image quality with text smoothing and removing hole punches, borders, dog ears, unwanted lines, and noise reduction
- Automatically discard, backup or denote blank images
- Increase OCR results with the ability to auto binarize and dropout colors
- The ability to keep original images prior to manipulating the images



FADGI 3 Star Compliance

Requires a digitized image to be of high enough quality that the original source document can be destroyed.

Save money and time by sending images for testing and validating directly from within the Capture Suite platform, minimizing multiple different software touch points and improving productivity.

Analytics & Insights

Get a Holistic Performance Overview with Advanced Reporting

Gain a better understanding of the efficiency and effectiveness of your capture operations with robust analytics that offer a comprehensive bird's-eye view into what's really going on.

Get insights into the bottlenecks of your capture operations across the enterprise

Get a holistic view of performance metrics

- Set baseline metrics
- Quickly identify problems
- Make operational adjustments and improvements
- Measure the impact of changes
- Push automated alerts via email to managers when performance falls below defined thresholds

Make reporting easy

- Harness easy-to-use report generation tools
- Easily develop, manage, and distribute operations reports
- Filter reports by time, dates, and other criteria
- Store reports locally, centrally or push to any email address

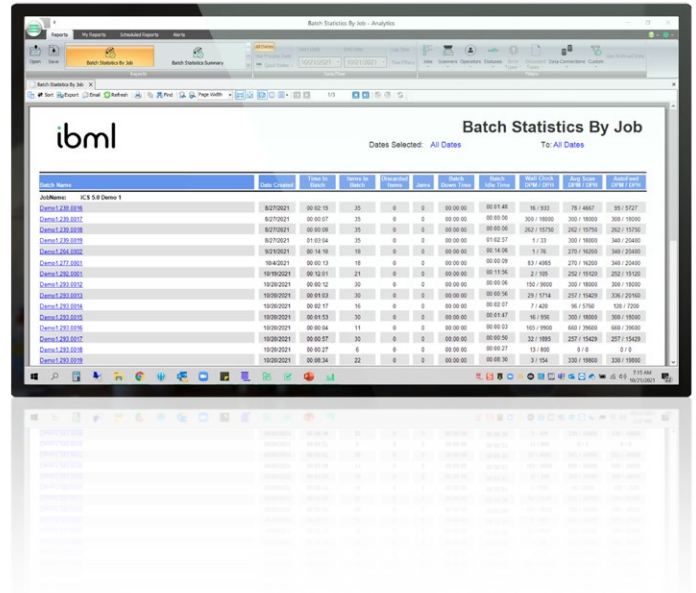

Security

Safeguard Your Data and Documents with Airtight Security

Gain credibility with your customers and avoid harsh punishments by ensuring your document capture software helps you achieve compliancy with the following primary regulations:

- 1 HIPAA - Health Insurance Portability and Privacy Act 1996
- 2 PCI-DSS - Payment Card Industry Data Security Standard 2004
- 3 FISMA - Federal Information Security and Management Act 2002

Others: Gramm-Leach-Bliley Act (GLBA)
Sarbanes-Oxley (SOX)
Defense Information Systems Agency (DISA)

ibml Coretex Software Security

ibml Coretex runs entirely within your environment—behind your firewall or in your private cloud—so your data never leaves your control. All extracted information, AI training models, and processing remain fully contained within your infrastructure, ensuring complete data privacy and governance.

The platform also undergoes regular third-party code analysis from Veracode, is a Gartner Magic Quadrant leader in software code analysis, and meets the Open Web Application Security Project (OWASP) code compliance rating by Veracode.

Robust Intelligence. Unprecedented Speed.

Everything You Need and More
to Accelerate Decision-Making

Setup a demo or get more details

ibml Coretex®



Set up a
demo or get
more details.