

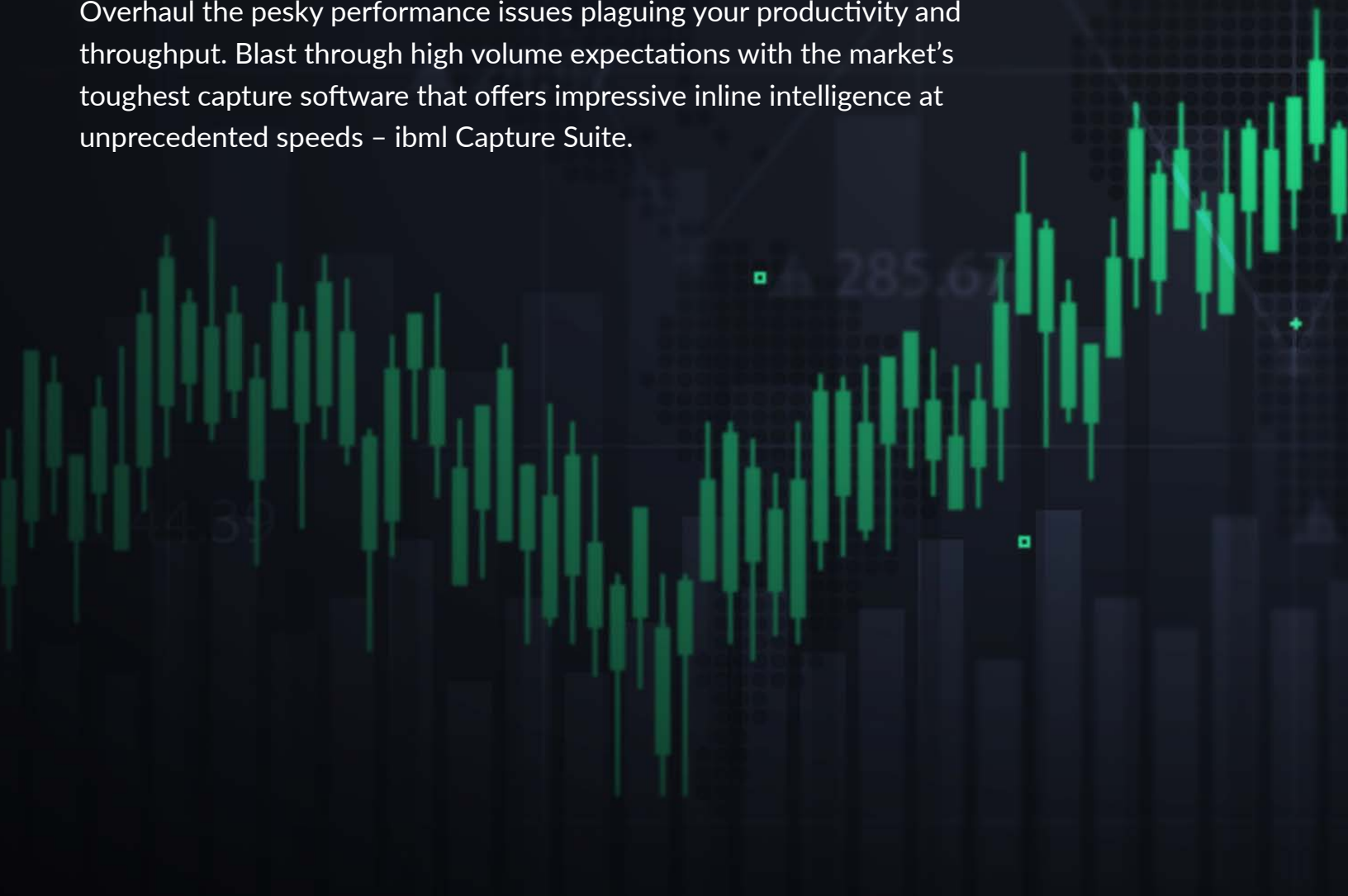

Advance Mission-Critical Capture with One Powerful Platform

See how the market's fastest capture platform tackles ultra-high volumes

Overhaul the pesky performance issues plaguing your productivity and throughput. Blast through high volume expectations with the market's toughest capture software that offers impressive inline intelligence at unprecedented speeds – ibml Capture Suite.



Introduction

Overhaul Your Capture Performance

Rising Overhead Costs... Stricter Compliance... Complex Documents... Sluggish Speeds...

Sound familiar? If you're struggling with these issues, it means your organization isn't reaching its true performance potential – and valuable information isn't getting into the hands of decision-makers as quickly as it could be.

Why not accelerate your document capture once and for all?

It's time to reach new heights with your scanning abilities while saving more than ever before. Up your game by harnessing a highly intelligent and robust document capture solution that delivers efficiencies and process improvements far greater than any other on the market.

Meet Capture Suite. With its game-changing inline intelligence and intuitive user interface, Capture Suite puts you in a prime position to:

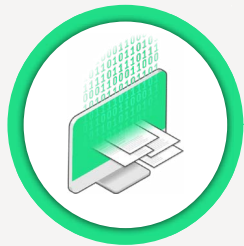

- Get maximum operator productivity with efficient quality assurance
- Centralize management of your capture platform
- Achieve greater ROI with predictable payments, no surprise fees
- Standardize your enterprise document capture platform to simplify user support
- Support any brand of TWAIN or ISIS compatible scanners or other digital sources
- Ensure highest document security with proper chain of custody
- Benefit from improved accuracy and speed with the world's fastest capture application



Discover the difference. ibml Capture Suite.

Input



Scanners, Email, Mobile,
MFP, Fax, Digital Files

Recognition



Image Enhancement,
Classification, Extraction

Processing



Quality Control,
Validation

Output

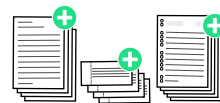

EMC Connectors, Connectors to
Other Capture SW, XML, PDF

Analytics: job monitoring, alerts and reports

Getting Started

Make Fast Capture Affordable and Easy

Are you struggling with mounting software license fees and increasingly complex IT requirements?

Simplify and save on all of it by harnessing a platform that is not only designed for speed and volume but also affordability and ease-of-use. Enjoy unlimited document volumes for structured documents, as well as the option to seamlessly integrate ibml Cloud Capture for the few documents that require advance capture capabilities. Forget tough deployments – Capture Suite makes it easy for IT to integrate downstream systems and manage entire infrastructure networks.

Save money by switching from pay-per-click capture to unlimited capture

Reduce overhead with remote scanning feature



Scan directly to a centralized location without affecting a scanner's daily throughput

Utilize a remote SQL database located in a central location to:



Reduce the amount of hardware required at each location



Improve security by limiting the number of databases vulnerable to cyberattack

Pay for only what you need



With ibml Capture Suite, you only pay for software modules and functionalities needed, never anything more

Input

Enhance Usability

Your operators need an intuitive, easy-to-use interface and highly secure access to achieve stellar throughput speeds with the highest possible accuracy. Give all of that to them and more with ibml Capture Suite.



Reduce overhead and training with a smart on-screen wizard

- Guides new operators
- Helps administrators set up jobs easily
- Enables IT to provide support



Streamline scanning with an intuitive operator interface featuring easy-to-use controls:

- Quickly create new batches and begin scanning
- Switch easily between continuous feed and manual feed mode for difficult documents
- Flag documents for rescanning
- Rescan documents with ease
- Edit document data (with the right permissions)
- Fit, rotate and zoom in and out on images, among other options, to ensure quality
- Achieve optimum output by adjusting image settings on the fly



Get a quick start with simplified job setup

- Enable rapid job creation with rules- and actions-based job setup capabilities
- Utilize job configuration tools, including a step-by-step Scan Job Setup wizard
- Streamline the configuration of TIFF images and settings
- View a history of all job changes and restore if needed



Stay productive while viewing and managing scanned batches without interrupting the scanning process

- Drag and drop batches into the recycle bin or into multi-thread processes, allowing for continued scanner operation while batches are being deleted
- Choose how to group batches for quick and easy navigation
- Use configurable auto refresh option to keep the view current
- Save filters and grouping to a custom view to quickly see batches that are important to your business



Ensure secure global access

- Use centralized authentication to provide a single login for secure global access to all Capture Suite applications
- Customize access for specific users and groups, depending on security requirements
- Manage multiple database configurations from one central point
- Login using one of several methods: Windows authentication, ibml database authentication, or one-click login using the current logged-in Windows account

Recognition

Automate with Intelligence

Achieving highly automated capture with minimal human intervention has never been easier. With Capture Suite's stunning inline intelligence operating at the fastest speeds on the market, you can be assured there's no better way to get your work processed quickly and accurately.

Reduce the overall cost of capture



Benefit from an affordable pay-as-you-go basis subscription for documents that need advanced capture capabilities



Seamlessly scan and process limited volumes of unstructured documents to reduce the overall cost of capture software licensing



Reduce manual intervention and provide high accuracy with a platform powered by machine learning and robotic process automation

Boost recognition and straight-through processing for checks with MICR feature for both US & EU checks

Minimize manual errors and improve precision and accuracy by adding dynamic intelligence to the capture process with **ibml DocNetics Recognition Modules**

Includes powerful recognition engines for:

- OMR (Optical Mark Recognition)
- MICR (Magnetic Ink Character Recognition)
- Barcode recognition
- DocType (document type classification)
- Logo Detection
- ICR (Intelligent Character Recognition)
- IWR (Intelligent Handwriting Recognition) for cursive handwriting

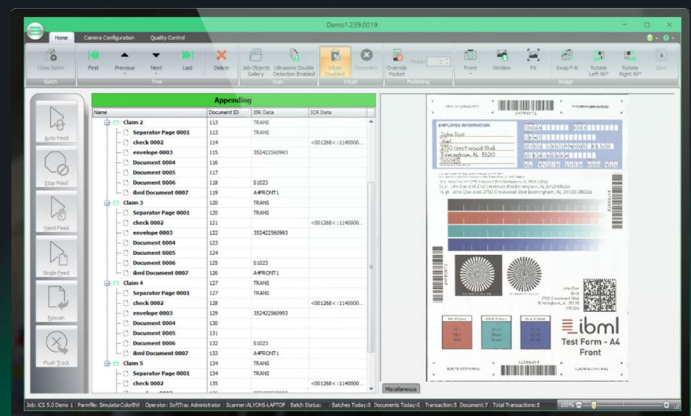

Processing

Raise the Quality of Capture

Quality is #1 and without it capture can become a wasted effort. Achieve the highest quality and most accurate capture for downstream systems with automated quality control and validation steps to ensure only the best images are transferred to the next line of business applications.

Quality Control

Reduce downstream exceptions by catching potential issues at the point of ingestion

- Quickly review images of documents using an adjustable speed auto-scroll
- Flag documents for recapturing
- Redact parts of documents for security
- Highlight information that needs attention
- Import, rotate batches or individual documents
- Search for specific documents by ID, type, or key data such as IJP, barcode or MICR information
- Easily filter batches by date, job status, or operator
- Automatically queue batches for review based on priority

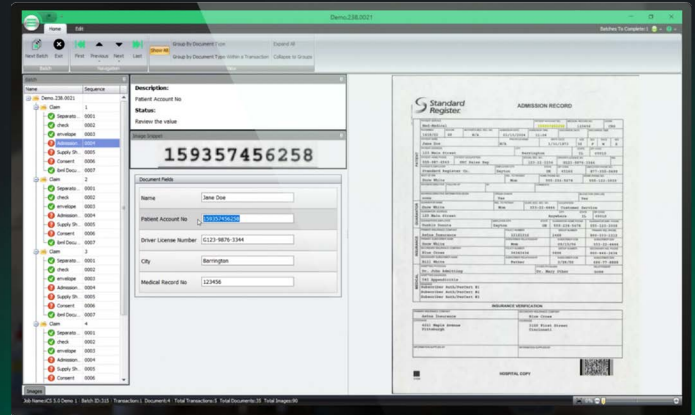

Validation

Validate and repair information quickly and easily

- Automatically performs database lookups to validate and/or populate other fields
- Checks barcodes, MICR data and OCR data
- Auto-routes items that require repair and presents them to operator
- Allows users to choose batches to validate on a job level, a queue of batches or by manually selecting a specific batch
- Enables users to quickly navigate the fields requiring repair

Accelerate processing turnarounds through faster data repair

Improve compliance by capturing validation statistics in Client Reports and Analytics



Output

Optimize Downstream Delivery

With more ways to deliver captured images than ever before, there's no shortage of possibilities on how to utilize, purify and harness your data for accelerated decision-making intelligence.

Post Scan

Manage images and data from your scanners and other sources to integrate directly into a wide range of systems including:

- Enterprise Content Management (ECM) systems
- Workflow/business process automation systems
- Image and data archives
- Other data entry/automated data capture systems

Power through document volumes coming from multiple sources of input:

- Combine groups of documents into non-searchable PDF files
- Combine groups of documents into a single multi-page TIFF or PNG file
- Automatically import images and data from a watch folder or email server
- Use metadata to apply business logic for processing batches
- XML output Image Manipulation
- Image output based on color detection
- Automated document re-orientation
- Overlay of a virtual endorsement on a page
- Improve image quality with text smoothing and removing hole punches, borders, dog ears, unwanted lines, and noise reduction
- Automatically discard, backup or denote blank images
- Increase OCR results with the ability to auto binarize and dropout colors
- The ability to keep original images prior to manipulating the images

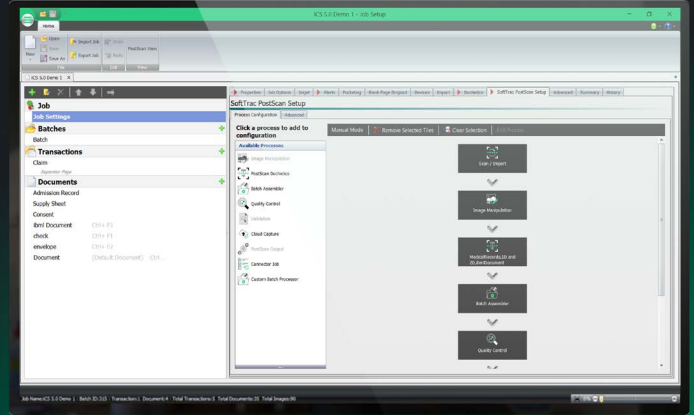

FADGI 3 Star Compliance

Requires a digitized image to be of high enough quality that the original source document can be destroyed.

Save money and time by sending images for testing and validating directly from within the Capture Suite platform, minimizing multiple different software touch points and improving productivity.

Analytics & Insights

Get a Holistic Performance Overview with Advanced Reporting

Gain a better understanding of the efficiency and effectiveness of your capture operations with robust analytics that offer a comprehensive bird's-eye view into what's really going on.

Get insights into the bottlenecks of your capture operations across the enterprise

Get a holistic view of performance metrics

- Set baseline metrics
- Quickly identify problems
- Make operational adjustments and improvements
- Measure the impact of changes
- Push automated alerts via email to managers when performance falls below defined thresholds

Make reporting easy

- Harness easy-to-use report generation tools
- Easily develop, manage, and distribute operations reports
- Filter reports by time, dates, and other criteria
- Store reports locally, centrally or push to any email address

Batch Statistics By Job

Dates Selected: All Dates To: All Dates

Batch Name	Date	Time	Status	Batch Size	Batch Count	Batch Error	Batch Success	Batch Total	Batch Error Rate	Batch Success Rate	Batch Error Count	Batch Success Count	Batch Total Count	Batch Error Rate (%)	Batch Success Rate (%)
Batch 1	2023-10-27	10:00:00	Success	100	100	0	100	100	0.00	100.00	0	100	100	0.00	100.00
Batch 2	2023-10-27	10:05:00	Success	200	200	0	200	200	0.00	100.00	0	200	200	0.00	100.00
Batch 3	2023-10-27	10:10:00	Success	300	300	0	300	300	0.00	100.00	0	300	300	0.00	100.00
Batch 4	2023-10-27	10:15:00	Success	400	400	0	400	400	0.00	100.00	0	400	400	0.00	100.00
Batch 5	2023-10-27	10:20:00	Success	500	500	0	500	500	0.00	100.00	0	500	500	0.00	100.00
Batch 6	2023-10-27	10:25:00	Success	600	600	0	600	600	0.00	100.00	0	600	600	0.00	100.00
Batch 7	2023-10-27	10:30:00	Success	700	700	0	700	700	0.00	100.00	0	700	700	0.00	100.00
Batch 8	2023-10-27	10:35:00	Success	800	800	0	800	800	0.00	100.00	0	800	800	0.00	100.00
Batch 9	2023-10-27	10:40:00	Success	900	900	0	900	900	0.00	100.00	0	900	900	0.00	100.00
Batch 10	2023-10-27	10:45:00	Success	1000	1000	0	1000	1000	0.00	100.00	0	1000	1000	0.00	100.00

Security

Safeguard Your Data and Documents with Airtight Security

Gain credibility with your customers and avoid harsh punishments by ensuring your document capture software helps you achieve compliancy with the following primary regulations:

- 1 HIPAA - Health Insurance Portability and Privacy Act 1996
- 2 PCI-DSS - Payment Card Industry Data Security Standard 2004
- 3 FISMA - Federal Information Security and Management Act 2002

Others: Gramm-Leach-Bliley Act (GLBA) | Sarbanes-Oxley (SOX) | Defense Information Systems Agency (DISA)

ibml Capture Suite Software Security

Features regular third-party code analysis from Veracode, the 2020 Gartner Magic Quadrant leader in software code analysis

ibml Capture Suite has achieved the Open Web Application Security Project (OWASP) code compliance rating by Veracode.*

*The OWASP code compliance rating from a reputable unbiased third party helps with application security risks and ensures major software vulnerabilities are being mitigated, reducing the probability of a data breach event.

Robust Intelligence. Unprecedented Speed.

Everything You Need and More
to Accelerate Decision-Making

Setup a demo or get more details

ibml

Email: sales@ibml.com

Visit: ibml.com

Corporate Headquarters

2750 Crestwood Boulevard

Birmingham, AL 35210

Main Phone: +1-205-956-4071

Sales: +1-205-439-7100

Fax: +1-205-956-5309

German Office

Line-Eid-Straße 3

D-78467 Konstanz Germany

Phone: +49-7531-36171-0

Fax: +49-7531-36171-23

Service: +49-700-462438722

UK Office

ibml House

3 Bridge Court

Wrecclesham, Farnham Surrey

GU10 4QE, United Kingdom

Phone: +44 (0) 1252 962870